

AACR Virtual Special Conference

Endometrial Cancer: New Biology Driving Research and Treatment

November 9-10, 2020

DISCLOSURE OF FINANCIAL RELATIONSHIPS

In compliance with the standards set by the Accreditation Council for Continuing Medical Education (ACCME), it is the policy of the American Association for Cancer Research (AACR) that the information presented at CME activities will be unbiased and based on scientific evidence. To help participants make judgments about the presence of bias, the AACR has provided information that planning committee members, speakers, and abstract presenters have disclosed about financial relationships they have with commercial entities that produce or market products or services related to the content of this CME activity.

Relationships are abbreviated as follows: E, Employee of listed company, G, Grant/research support recipient, A, Advisor or review panel member, C, Consultant, S, Stock Shareholder, SB, Speakers' Bureau, H, Honoraria, O, Other.

| Last Name | First Name | Company | Relationships | Type | Role |
|---------------|------------|---|---|---------|----------------------------|
| Arthur | Ronald | American Association for Cancer Research | No Relationships | | Staff |
| Bae-Jump | Victoria | University of North Carolina, Chapel Hill | Novatarg, Merck, Oncoceutics, Sphaera, Tesaro, Eisai, Rakuten | C,G,O | Program Committee, Speaker |
| Benbrook | Doris | Stephenson Cancer Center, University of Oklahoma Health Sciences Center | No Relationships | | Speaker |
| Bosse | Tjalling | Leiden University Medical Center | No Relationships | | Speaker |
| Bowser | Jessica | University of North Carolina School of Medicine | No Relationships | | Speaker |
| Broadus | Russell | University of North Carolina School of Medicine, Chapel Hill | No Relationships | | Speaker |
| Chandler | Ronald | Michigan State University | No Relationships | | Speaker |
| Church | David | Wellcome Centre for Human Genetics, University of Oxford | No Relationships | | Speaker |
| Cochrane | Dawn | BC Cancer | No Relationships | | Speaker |
| Conejo-Garcia | Jose | H. Lee Moffitt Cancer Center and Research Institute | Compass Therapeutics, Anixa Biosciences, Leidos | A,G,H,S | Speaker |
| Fenyo | David | New York University School of Medicine | No Relationships | | Speaker |
| Fuh | Katherine | Washington University School of Medicine | Merck | G | Speaker |
| Gilks | Blake | University of British Columbia, Vancouver Coastal Health Research Institute | No Relationships | | Program Committee, Speaker |

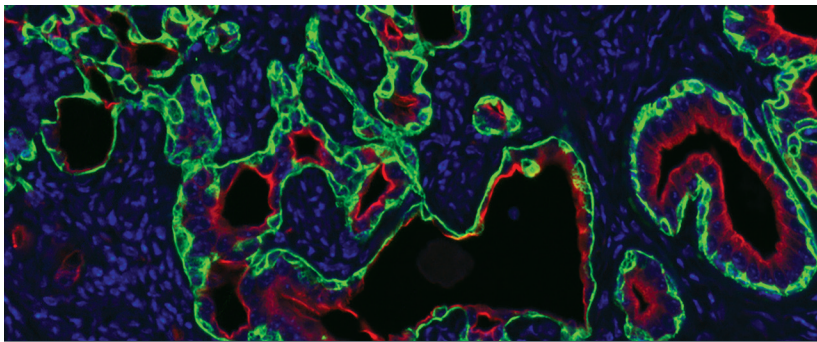

AACR Virtual Special Conference

Endometrial Cancer: New Biology Driving Research and Treatment

November 9-10, 2020

DISCLOSURE OF FINANCIAL RELATIONSHIPS

| Last Name | First Name | Company | Relationships | Type | Role |
|--------------|------------|---|--|-----------|----------------------------|
| Huntsman | David | University of British Columbia | No Relationships | | Speaker |
| Hursting | Stephen | University of North Carolina, Chapel Hill | No Relationships | | Speaker |
| James | Ashley | American Association for Cancer Research | No Relationships | | Staff |
| Kondrashova | Olga | QIMR Berghofer Medical Research Institute | No Relationships | | Speaker |
| Leslie | Kimberly | University of Iowa | No Relationships | | Speaker |
| Levine | Douglas | New York University Perlmutter Cancer Center | Nirova BioSense Inc., Clovis Oncology, MTrap, Tesaro, Merck, Splash Pharmaceuticals, Patent Application | A,C,G,S,O | Program Committee, Speaker |
| MacKay | Helen | Sunnybrook Odette Cancer Centre | Essai, Merck, AstraZeneca | A | Speaker |
| McAlpine | Jessica | Yale University School of Medicine | No Relationships | | Speaker |
| Melendez | Brenda | University of Texas MD Anderson Cancer Center | No Relationships | | Speaker |
| Moore | Luiza | Wellcome Trust Sanger Institute | No Relationships | | Speaker |
| Nout | Remi | Leiden University Medical Center | Electa, Varian, Accuray | G | Speaker |
| O'Mara | Tracy | QIMR Berghofer Medical Research Institute | No Relationships | | Speaker |
| Parsons | Ramon | Icahn School of Medicine at Mount Sinai | No Relationships | | Speaker |
| Shcherbakova | Polina | University of Nebraska | No Relationships | | Speaker |
| Singh | Naveena | Barts Health NHS Trust | No Relationships | | Speaker |
| Thiel | Kristina | University of Iowa | Immortagen, Inc. | S | Speaker |
| Westin | Shannon | UT MD Anderson Cancer Center | AstraZeneca, Clovis Oncology, GlaxoSmithKline/Tesaro, Novartis, Roche/Genentech, Merck, Pfizer, Eisai, Circulogene, Zentalis, Bayer, ArQule, Continga Pharmaceuticals Inc. | C,G | Speaker |
| Zamarin | Dmitriy | Memorial Sloan Kettering Cancer Center | Western Oncolytics; Synlogic Therapeutics; Roche; Merck; Calidi Biotherapeutics; Agenus | C,G,O | Speaker |