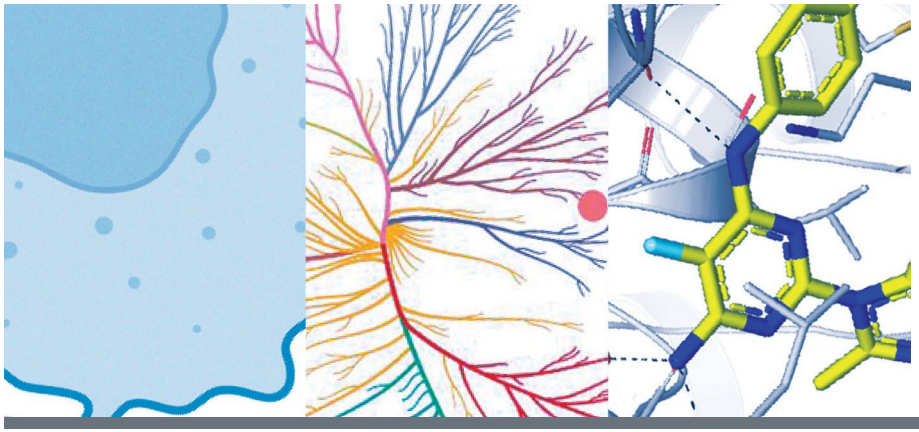

AAC-NCI-EORTC International Conference on

Molecular Targets and Cancer Therapeutics

October 11–15, 2023 | Boston, MA

DISCLOSURE OF FINANCIAL RELATIONSHIPS

In compliance with the standards set by the Accreditation Council for Continuing Medical Education (ACCME), it is the policy of the American Association for Cancer Research (AACR) that the information presented at CME activities will be unbiased and based on scientific evidence. To help participants make judgments about the presence of bias, the AACR has provided information that planning committee members, speakers, and abstract presenters have disclosed about financial relationships they have with ineligible companies whose primary business is producing, marketing, selling, re-selling, or distributing healthcare products or services used by or on patients.

Relationships are abbreviated as follows: E, Employment; FO, Fiduciary Officer; IC, Independent Contractor; S, Stock; SO, Stock Option; OS, Other Securities; OBO, Other Business Ownership; GC, Grant/Contract; T, Travel; GI, Gift; P, Patent; TM, Trademark, C, Copyright; OIP, Other Intellectual Property; O, Other

Last Name	First Name	All Relationships	Type	Role
Alemdehy	Farshid	Genmab B.V., Genmab B.V., Genmab B.V.	E, SO, SO	Speaker
Alici	Evren	Vycellix	S	Speaker
Alix-Panabières	Catherine	MENARINI SILICON BIOSYSTEMS, INC.	GC	Speaker
Al-Lazikani	Bissan	Exscientia PLC, Exscientia PLC, AstraZeneca, Astex Pharmaceuticals, Exscientia PLC GSK, Astelas Pharma, AstraZeneca, Novodordisk, Cancer Research UK Commercial Partnerships	S, SO, GC, IC, IC, IC, IC, IC, IC	Speaker
Amaria	Rodabe	Novartis, Onkure, Obsidian Therapeutics, Bristol Myers Squibb Company, F. Hoffmann-La Roche	IC, IC, IC, IC, IC	Speaker
André	Fabrice	AstraZeneca, Pfizer Foundation, Eli Lilly and Company, Hoffmann-La Roche Limited, Novartis	GC, GC, GC, GC, GC	Speaker
Annunziata	Christina	No Relationships		Program Committee
Arthur	Ronald	No Relationships		Staff
Aurigemma	Rosemarie	No Relationships		Program Committee
Banerji	Udai	Verastem, Inc., Carrick Therapeutics, Chugai Pharmaceutical, Institute of Cancer Research, Carrick Therapeutics	GC, GC, GC, E, IC	Program Committee
Basu	Bristi	Genmab	IC	Program Committee

AACR American Association for Cancer Research

NIH NATIONAL CANCER INSTITUTE

EORTC European Organisation for Research and Treatment of Cancer

The future of cancer therapy

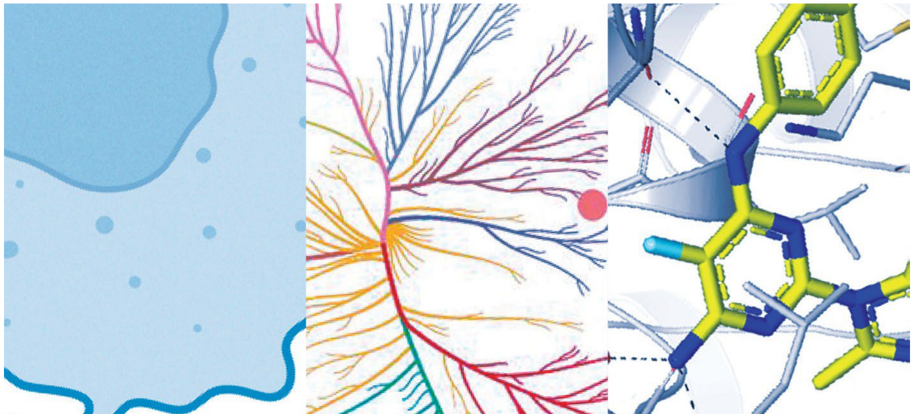

AAC-NCI-EORTC International Conference on

Molecular Targets and Cancer Therapeutics

October 11–15, 2023 | Boston, MA

DISCLOSURE OF FINANCIAL RELATIONSHIPS

Last Name	First Name	All Relationships	Type	Role
Bendell	Johanna	Gilead, Genentech/Roche, BMS, Five Prime, Lilly, Merck, MedImmune, Celgene, EMD Serono, Taiho, Macrogenics, GSK, Novartis, OncoMed, LEAP, TG Therapeutics, AstraZeneca, BI, Daiichi Sankyo, Bayer, Incyte, Apexigen, Koltan, SynDevRex, Forty Seven, AbbVie, Array, Onyx, Sanofi, Takeda, Eisai, Celldex, Agios, Cytomx, Nektar, ARMO, Boston Biomedical, Ipsen, Merrimack, Tarveda, Tyrogenex, Oncogenex, Marshall Edwards, Pieris, Mersana, Calithera, Blueprint, Evelo, FORMA, Merus, Jacobio, Effector, Novocare, Arrys, Tracon, Sierra, Innate, Arch Oncology, Prelude Oncology, Unum Therapeutics, Vyriad, Harpoon, ADC, Amgen, Pfizer, Millennium, Imclone, Acerta Pharma, Rgenix, Bellicum, Gossamer Bio, Arcus Bio, Seattle Genetics, TempestTx, Shattuck Labs, Synthorx, Inc., Revolution Medicines, Inc., Bicycle Therapeutics, Zymeworks, Relay Therapeutics, Scholar Rock, NGM Biopharma, Stemcentrx, Beigene, CALGB, Cyteir Therapeutics, Foundation Bio, Innate Pharma, Morphotex, OncXerna, NuMab, AtlasMedx, Treadwell Therapeutics, IGM Biosciences, Mabspace, Hutchinson MediPharma, REPARE Therapeutics, NeoImmune Tech, Regeneron, PureTech Health, Gilead, Genentech / Roche, BMS, Five Prime, Lilly, Merck, MedImmune, Celgene, Taiho, Macrogenics, GSK , Novartis, OncoMed, LEAP, TG Therapeutics, AstraZeneca, BI, Daiichi Sankyo, Bayer, Incyte, Apexigen, Array, Sanofi, ARMO, Ipsen, Merrimack, Oncogenex, FORMA, Arch Oncology, Prelude Therapeutics, Phoenix Bio, Cyteir, Molecular Partners, Innate, Torque, Tizona, Janssen, Tolero, Amgen, Seattle Genetics, Moderna Therapeutics, Tanabe Research Laboratories, Beigene, Continuum Clinical, Agios, Bicycle Therapeutics, Relay Therapeutics, Evelo, Pfizer, Samsung Bioepios, Fusion Therapeutics	GC, IC, IC, IC, IC, IC, IC, IC, IC, IC, IC, IC, IC, IC, IC, IC, IC, IC, IC, IC, IC, IC, IC, IC, IC, IC, IC, IC, IC, IC, IC, IC, IC, IC, IC, IC, IC, IC, IC, IC, IC, IC, IC, IC, IC, IC, IC, IC, IC, IC, IC, IC,	Program Committee
Berman	David	Immunocore, Immunocore	SO, E	Speaker
Breckpot	Karine	No Relationships		Program Committee, Speaker

American Association for Cancer Research

NIH NATIONAL CANCER INSTITUTE

EORTC European Organisation for Research and Treatment of Cancer

The future of cancer therapy

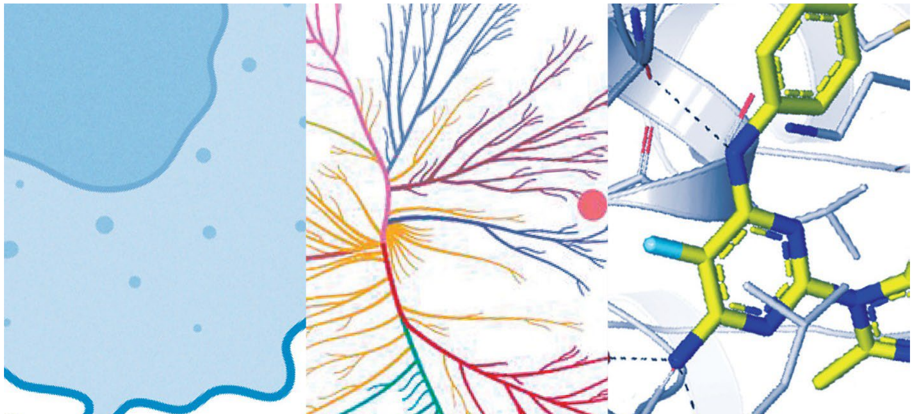

AAC-NCI-EORTC International Conference on

Molecular Targets and Cancer Therapeutics

October 11–15, 2023 | Boston, MA

DISCLOSURE OF FINANCIAL RELATIONSHIPS

Last Name	First Name	All Relationships	Type	Role
Britten	Cedrik	Immatics Biotechnologies, Immatics Biotechnologies	SO, E	Speaker
Bruna	Alejandra	Cycle pharmaceuticals	FO	Speaker
Champiat	Stephane	Domain Therapeutics, Tollys, Takeda Pharmaceutical Company, , Avacta, TATUM Bioscience, F. Hoffmann-La Roche, Cytovation, Janssen Pharmaceuticals, Merck Sharp and Dohme, Alderaan Biotechnology, UltraHuman8, Genmab, Pierre Fabre Pharmaceuticals, Inc., Bristol-Myers Squibb, Novartis, Ose Immunotherapeutics, Molecular Partners, Replimune, Nanobiotix, Bristol-Myers Squibb, Merck KGaA, Eisai, SOTIO Biotech, Seagen Inc., Merck Sharp and Dohme, Immunicom Inc., Seagen Inc., Ellipses Pharma, AstraZeneca, F. Hoffmann-La Roche, Immunocore, Imcheck Therapeutics, Transgene, Pierre Fabre Pharmaceuticals, Inc., GlaxoSmithKline, LLC., Astellas Pharma, Celanese, Merck Sharp and Dohme, Amgen, Boehringer Ingelheim, SANOFI-AVENTIS U.S. LLC, Amgen, BioNTech, Servier, F. Hoffmann-La Roche, SOTIO Biotech, Ose Immunotherapeutics, AstraZeneca, Eisai, AbbVie, Amgen, Oncovita, AstraZeneca, Genmab, Nextcure, Amgen	IC, IC, IC, P, IC, IC, IC, IC, IC, IC, IC, IC, IC, IC, IC, IC, IC, IC, IC, IC, IC, IC, IC, IC, IC, IC, IC, IC, IC, IC, IC, IC, IC, IC, IC, IC, IC, IC, IC, IC, IC, IC, IC, IC, IC, IC, IC, IC, IC, IC, IC, IC, IC, IC, IC, IC	Program Committee, Speaker
Chen	Alice	No Relationships		Program Committee
Chichowski	karen	Erasca, Inc	IC	Speaker
Citrin	Deborah	No Relationships		Program Committee
Claassen	Manfred	Scailyte AG, Scailyte AG	S, IC	Speaker
Colombo	Raffaele	Zymeworks Inc., Zymeworks Inc., Zymeworks Inc., AstraZeneca	S, SO, E, S	Speaker
Cortes-Cros	Marta	Novartis Pharma AG, Novartis Pharma AG	E, S	Speaker
Coussens	Nathan	No Relationships		Speaker
Crafter	Claire	AstraZeneca UK Limited, AstraZeneca UK Limited	S, E	Speaker

American Association for Cancer Research

NATIONAL CANCER INSTITUTE

EORTC European Organisation for Research and Treatment of Cancer

The future of cancer therapy

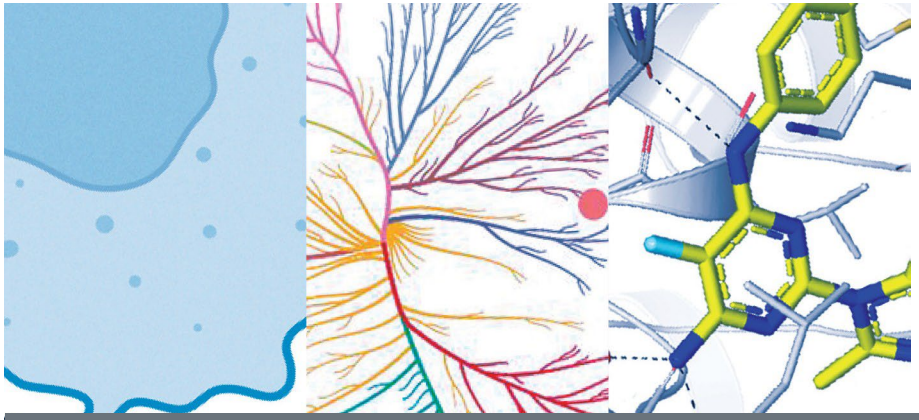

AAC-NCI-EORTC International Conference on

Molecular Targets and Cancer Therapeutics

October 11–15, 2023 | Boston, MA

DISCLOSURE OF FINANCIAL RELATIONSHIPS

Last Name	First Name	All Relationships	Type	Role
Creelan	Benjamin	instil Bio Inc, Regeneron Pharmaceuticals, Inc., , Cancer Research Institute, AstraZeneca, American Association for Cancer Research, Achilles Therapeutics, plc, Stand Up To Cancer, E.R. Squibb & Sons, L.L.C., Iovance Biotherapeutics inc, Clinigen Inc, F. Hoffmann-La Roche AG, H. Lee Moffitt Cancer Center and Research Institute	IC, IC, P, GC, IC, GC, IC, GC, IC, IC, IC, IC, E	Speaker
Curigliano	Giuseppe	SANOFI US SERVICES INC., Daiichi Sankyo Company, PFIZER PHARMA GMBH, Associazione Italiana di Oncologia Medica, Merck, Novartis, Bristol Myers Squibb Company, Seagen Inc., Gilead Sciences Inc, Annals of Oncology (European Society for Medical Oncology), AstraZeneca, Eli Lilly and Company, F. Hoffmann-La Roche	IC, IC, IC, FO, GC, IC, IC, IC, IC, FO, IC, IC, IC	Program Committee
Dagogo-Jack	Ibiayi	AstraZeneca, Boehringer Ingelheim, Bayer, BostonGene, Bristol Myers Squibb, Catalyst, Foundation Medicine, Genentech, Janssen, Merus, Novocure, Pfizer, Sanofi-Genzyme, Syros, Xcovery, research support from Array, Genentech, Novartis, Pfizer, and Guardant Health.	IC, IC, IC, IC, IC, IC, IC, IC, IC, IC, IC, IC, IC, IC, GC, GC, GC, GC, GC	Program Committee
De Miguel	Maria	No Relationships		Speaker
De Vries	E.G. Elisabeth	NSABP (National Surgical Adjuvant Breast and Bowel Project), Daiichi Sankyo Inc., G1 Therapeutics, CytomX, Bayer, Roche, Synthon, Genentech, ESMO (European Society for Medical Oncology), World Health Organization, Regeneron Pharmaceuticals, Inc., Crescendo Biologics, Crescendo Biologics, Amgen, ESMO (European Society for Medical Oncology), RECIST (Response Evaluation Criteria in Solid Tumours), Servier	IC, IC, GC, GC, GC, GC, GC, GC, IC, IC, GC, IC, GC, GC, IC, IC, GC	Program Committee, Speaker
DeMong	Duane	Merck	E	Speaker
Dijkstra	Krijn	Achilles Therapeutics UK Ltd	IC	Speaker
Doroshow	James	No Relationships		Program Committee, Speaker

AACR American Association for Cancer Research
NIH NATIONAL CANCER INSTITUTE
EORTC European Organisation for Research and Treatment of Cancer
The future of cancer therapy

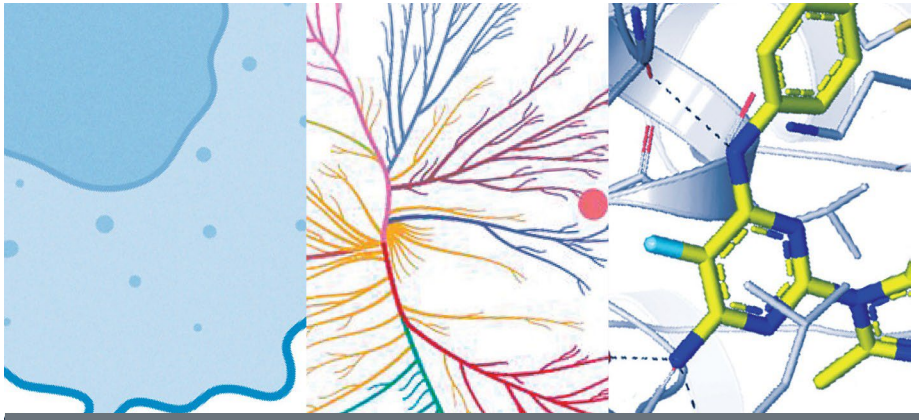

AAC-NCI-EORTC International Conference on

Molecular Targets and Cancer Therapeutics

October 11–15, 2023 | Boston, MA

DISCLOSURE OF FINANCIAL RELATIONSHIPS

Last Name	First Name	All Relationships	Type	Role
Dumbrava	Ecaterina	Bellicum Pharmaceuticals, Aileron Therapeutics, Immunocore LTD, BOLT Therapeutics, Seagen Inc., Aprea Therapeutics, Immunomedics, Inc., NCI, PMV Pharma, Unum Therapeutics, Mersana, Triumvira, Compugen Ltd, Amgen, Mereo BioPharma 5 Inc, Bayer HealthCare Pharmaceuticals Inc., Astex Therapetics, Catamaran Bio, Sanofi, TRACON Pharmaceuticals Inc	GC, GC, GC, GC, GC, GC, GC, GC, GC, GC, IC, GC, GC, GC, GC, GC, GC, IC, GC, GC	Speaker
Ebert	Benjamin	Skyhawk Therapeutics, Deerfield, Neomorph Therapeutics, Calico, Exo Therapeutics, Novartis, TenSixteen Bio	IC, GC, IC, GC, IC, GC, IC	Speaker
Elimova	Elena	Bristol-Myers Squibb, Novartis, Amgen, BeiGene, Ltd., Astellas Pharma, Viracta Tx, AstraZeneca, Zymeworks, Merck, Zymeworks, Adaptimmune LLC, Bristol-Myers Squibb	GC, IC, IC, IC, IC, IC, IC, IC, E, GC, IC, IC	Speaker
Eskra	Jillian	No Relationships		Speaker
Garnett	Mathew	Astex Pharmaceuticals, MosaicTherapeutics, UKRI: United Kingdom Research and Innovation, MosaicTherapeutics, Open Targets, GlaxoSmithKline, MosaicTherapeutics	GC, OBO, GC, GC, GC, GC, IC	Speaker
Garralda	Elena	Novartis, Thermo Fisher Scientific, MabDiscovery, Eli Lilly and Company, Neomed Therapeutics, Alkermes, Inc., Anaveon, F-star Therapeutics, Novartis, F. Hoffmann-La Roche, Roche, Taiho Oncology, Inc., Thermo Fisher Scientific, Hengrui, Seattle Genetics, Bristol-Myers Squibb, BeiGene USA, Inc., AstraZeneca, MSD, Janssen Global Services, LLC, Ellipses Pharma, SANOFI US SERVICES INC., Boehringer Ingelheim	IC, GC, IC, IC, IC, IC, IC, IC, GC, GC, IC, GC, IC, IC, IC, IC, GC, GC, IC, IC, IC, IC, IC	Program Committee, Speaker
Garrido-Laguna	Ignacio	No Relationships		Program Committee
Gill	Adrian	Revolution Medicines	E	Program Committee
Gong	Lanqi	No Relationships		Speaker
Greenberg	Philip	Juno Therapeutics, FibroGen, Lonza, Affini-T, Lonza, Bristol Myers Squibb Company, Elpiscience, Rapt, Affini-T, Elpiscience, Immunoscape, Bristol Myers Squibb Company, Adaptive Biotechnologies Corporation, Bristol Myers Squibb Company, Nextech, Celsius, Affini-T, Rapt, Nextech, Affini-T, Bristol Myers Squibb Company, Affini-T, Catalio, Catalio, Earli, Affini-T, Earli, Metagenomi, Bristol Myers Squibb Company, Immatics, Lonza, Metagenomi, Immunoscape, Affini-T, Bristol Myers Squibb Company, Lonza	P, IC, P, P, P, P, IC, SO, GC, SO, IC, P, P, P, S, SO, IC, IC, IC, P, P, P, IC, SO, S, S, IC, S, P, P, P, IC, S, P, P, GC	Program Committee

AACR American Association for Cancer Research
NIH NATIONAL CANCER INSTITUTE
EORTC European Organisation for Research and Treatment of Cancer
The future of cancer therapy

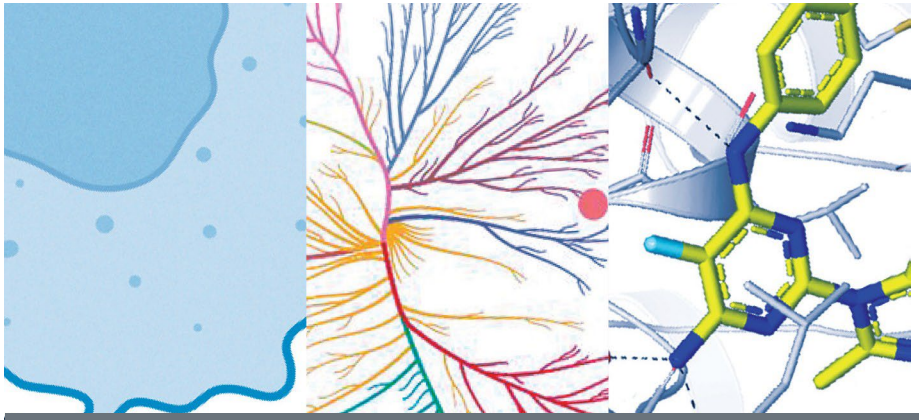

AAC-NCI-EORTC International Conference on

Molecular Targets and Cancer Therapeutics

October 11–15, 2023 | Boston, MA

DISCLOSURE OF FINANCIAL RELATIONSHIPS

Last Name	First Name	All Relationships	Type	Role
Greten	Tim	No Relationships		Program Committee, Speaker
Gustafson	W. Clay	Revolution Medicines, Revolution Medicines, Revolution Medicines, Revolution Medicines	SO, S, SO, E	Speaker
Harris	Lyndsay	No Relationships		Program Committee
Heffernan	Timothy	Cullgen Inc.	SO	Program Committee, Speaker
Helleday	Thomas	Oxcia AB, Thomas Helleday Foundation, KuDOS Therapeutics Ltd, One-carbon Therapeutics, Karolinska Institutet	FO, FO, P, FO, E	Program Committee, Speaker
Hellman	Matthew	AstraZeneca, PGDx, Factorial, AstraZeneca, Immunai	E, P, S, S, S	Program Committee
Hong	David	F. Hoffmann-La Roche, Liberium, Amgen Inc., Projects in Knowledge, Immunogenesis, Erasca, 28Bio, American Association for Cancer Research, Molecular Match, Aumbiosciences, Ridgeline, MedaCorp, Pfizer, Bayer HealthCare Pharmaceuticals Inc., Turning Point Therapeutics, Prime Oncology, Ecor1, Adaptimmune, Affini-T, YingLing Pharma, Janssen Biotech, Seagen Inc., CARSgen, WebMD, Bayer HealthCare Pharmaceuticals Inc., Alkermes, Inc., BAXTER HEALTHCARE, Gennao Bio, Medscape, InduPro, Astellas Pharma, The University of Texas MD Anderson Cancer Center, Pharma Intelligence, POET Congress, Guidepoint Global, COWEN, Amgen, COG, Genmab, Takeda Oncology, BridgeBio, OncoResponse, Group H, Telperian, School of Medicine, Stanford University, Gilead Sciences (aka Gilead Foundation), ST Cube, RAIN, Ziopharm, HCW Precision Oncology, Numab, Axiom, Tavistock, Acuta, Quanta, Telperian, Oncologia Brasil, Orbi Capital, American Society of Clinical Oncology, Fate Therapeutics, Genentech USA, Inc., TriezaTherapeutics, Boxer Capital, GLG Group, Alpha Insights, COR2ed	IC, IC, IC, IC, IC, IC, IC, IC, OBO, IC, IC, IC, IC, IC, IC, IC, IC, IC, IC, IC, IC, IC, IC, IC, IC, IC, IC, IC, IC, IC, IC, IC, E, IC, IC, IC, IC, IC, IC, IC, IC, IC, OBO, IC, IC, IC, IC, IC, IC, IC, IC, IC, IC, IC, IC, IC, OBO, IC, IC, IC, IC, IC, IC, IC, IC, IC, IC, IC	Speaker
Hyman	David	Eli Lilly and Company, Eli Lilly and Company	E, S	Program Committee

American Association for Cancer Research

NATIONAL CANCER INSTITUTE

EORTC European Organisation for Research and Treatment of Cancer

The future of cancer therapy

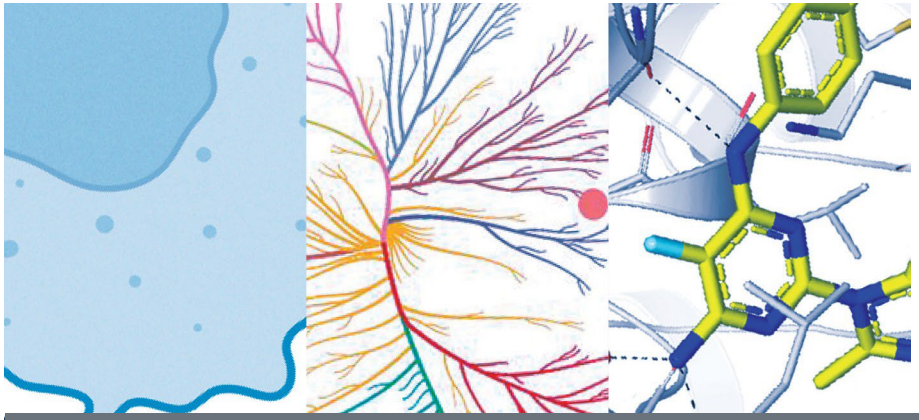

AAC-NCI-EORTC International Conference on

Molecular Targets and Cancer Therapeutics

October 11–15, 2023 | Boston, MA

DISCLOSURE OF FINANCIAL RELATIONSHIPS

Last Name	First Name	All Relationships	Type	Role
Im	Seock-Am	AstraZeneca, Boryung Pharm, Daewoong Pharm, Eisai, Daiichi-Sankyo, Roche, Pfizer, AstraZeneca, Bertis, Eisai, Daichi-Sankyo, Lilly, MSD, Novartis, Roche, Pfizer	GC, GC, GC, GC, GC, GC, GC, IC, IC, IC, IC, IC, IC, IC, IC	Program Committee
Ishihara	Jun	ArrowImmune Inc, Imperial College London, , Libo pharma	S, E, P, IC	Speaker
Ivy	S. Percy	No Relationships		Program Committee, Speaker
Janku	Filip	Monte Rosa Therapeutics, Monte Rosa Therapeutics, Monte Rosa Therapeutics	E, SO, S	Program Committee
JÃnne	Pasi	Novartis, AbbVie, Merus, Accutar Biotech, Silicon Therapeutics, Biocartis, Pfizer, Bayer, Allorion Therapeutics, Voronoi, Syndax, Eli Lilly and Company, SANOFI PASTEUR BIOLOGICS LLC, Nuvalent, Monte Rosa Therapeutics, Transcenta, Frontier Medicines, Mirati Therapeutics, Hongyun Biotechnology, Daiichi Sankyo Company, Esai, Boehringer Ingelheim, F. Hoffmann-La Roche, Takeda Oncology, Lab Corp, SFJPharmaceuticals, AstraZeneca, Scorpion Therapeutics	IC, IC, IC, IC, IC, IC, IC, IC, IC, IC, IC, IC, IC, IC, IC, IC, IC, IC, IC, IC, IC, IC, IC, IC, IC, IC, IC, IC, P, IC, IC, IC	Speaker
Jiang	Peng	Patent	P	Speaker
Jorgensen	Claus	AstraZeneca, Revolutions Medicine	GC, GC	Speaker
Kaelin	William	Iconovir Bio, Casdin Capital, Eli Lilly and Company, Nextech Invest, LifeMine Therapeutics, FibroGen, Cedilla, Circle Pharma, Merck, Eli Lilly and Company, Tango Therapeutics	IC, IC, FO, IC, FO, IC, IC, IC, OIP, FO, IC	Speaker
Knee	Deborah	Novartis	E	Speaker
Kuchroo	Vijay	PerkinElmer, Biocon, Trishula, Novartis Sabatolimab, Bicara, Janssen Global Services, LLC, Tr1X, Viela Bio, Syngene, Biolegend, EMD Serono, Inc., AZTherapies, Larkspur, Senda, Equillium, GlaxoSmithKline, LLC., Tizona, Pfizer, Tizona, Surface Oncology, Bicara, Celsius, ImmuneOncia, Larkspur, Werewolf Tx, Alpine Immune Science, Incyte Corporation, Implicit Bioscience, Elpiscience, Celsius, Larkspur, Vividion, Servier Pharmaceuticals LLC, Trishula, EcoR1 Capital, Celsius, Cell Signaling Technology, Almirall LLC, Equillium, Elpiscience, Compass, iTeos, Syngene, Reistone Biopharma, Sanofi/Genzyme	S, FO, S, IC, FO, IC, IC, IC, FO, IC, IC, IC, S, IC, IC, IC, OBO, IC, IC, IC, OBO, IC, IC, IC, IC, IC, IC, IC, S, S, OBO, IC, IC, OBO, IC, OBO, IC, IC, S, IC, S, IC, S, IC, IC	Speaker

AACR American Association for Cancer Research
NIH NATIONAL CANCER INSTITUTE
EORTC European Organisation for Research and Treatment of Cancer
The future of cancer therapy

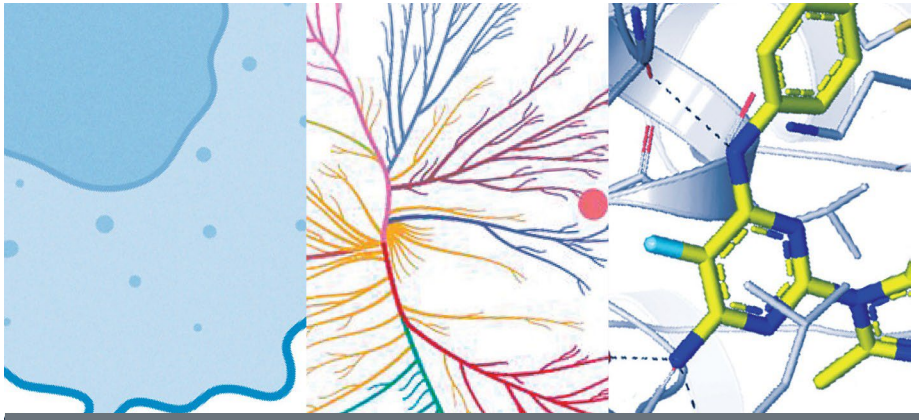

AAC-NCI-EORTC International Conference on

Molecular Targets and Cancer Therapeutics

October 11–15, 2023 | Boston, MA

DISCLOSURE OF FINANCIAL RELATIONSHIPS

Last Name	First Name	All Relationships	Type	Role
Lacombe	Denis	No Relationships		Program Commitee
Le	Xiuning	Daiichi Sankyo Company, BlossomHill, Janssen Biotech, Merck KGaA, Blueprint Medicines Corporation, AbbVie, Novartis, Regeneron Pharmaceuticals, Inc., Boehringer Ingelheim, Spectrum Pharmaceuticals Inc., AstraZeneca, Eli Lilly and Company	IC, SO, IC, IC, IC, IC, IC, IC, IC, IC, IC, IC	Speaker
Le Tourneau	Christophe	Seagen Inc., Merck Sharp & Dohme Corporation, F. Hoffmann-La Roche, Seattle Genetics, Incyte Corporation, EMD Serono	IC, IC, IC, IC, IC, IC	Speaker
Lin	Jessica	Regeneron Pharmaceuticals, Bayer, Blueprint Medicines Corporation, Nuvalent, Takeda Oncology, Ellipses Pharma, Nuvalent, Turning Point Therapeutics, Mirati Therapeutics, Relay Therapeutics, Elevation Oncology, Hengrui Therapeutics, Novartis, Pfizer, Elevation Oncology, Claim Therapeutics, F. Hoffmann-La Roche, Turning Point Therapeutics, Novartis, AnHeart Therapeutics, Linnaeus Therapeutics, Neon Therapeutics, Genentech, Hyku BioSciences, Bayer, C4 Therapeutics	IC, GC, IC, GC, IC, IC, IC, IC, IC, GC, IC, GC, IC, IC, GC, IC, GC, GC, GC, IC, GC, GC, IC, IC, IC, IC	Speaker
Lopez	Juanita	Roche-Genentech, Basilea, Astex, Merck, GSK, Eisai, Seagen, Immunocore, Bicycle Tx, AstraZeneca, Genmab, Bayer, Jansenn, Gilead, Anaveon, Affimed, Appollomics, Avacta, Byondis, Chugai, CellCentric, Daiichi, Iteos, Merck-Serono, REDX, Amgen, Basilea, Roche-Genentech, Ellipses, Eisai, Pierre-Faber, Genmab	GC, GC, GC, GC, GC, GC, GC, GC, GC, GC, GC, GC, GC, GC, GC, GC, GC, GC, GC, GC, GC, GC, GC, GC, GC, GC, GC, GC, GC, GC, IC, IC, IC, IC, IC, IC	Speaker
LoRusso	Patricia	Compass BADX, BAKX Therapeutics, Roivant Sciences, Kineta, STCube Pharmaceuticals, imCheck, Qualigen, Kyowa Kirin Pharmaceutical Development, Inc, ABL Bio, Seagen Inc., Mersana Therapeutics, Actuate Therapeutics, Stemline Therapeutics Inc., Relay Therapeutics, Mekanist, Zentalis Pharmaceuticals, I-Mab, QED Therapeutics, Molecular Templates, Scenic Biotech, NeuroTrials	IC, IC, IC, IC, IC, IC, IC, IC, IC, IC, IC, IC, IC, IC, IC, IC, IC, IC, IC, IC, IC, IC	Program Committee, Speaker
Luke	Jason	No Relationships		Program Committee, Speaker
Madej	Mariusz	Crown Bioscience Netherlands B.V.	E	Speaker

American Association for Cancer Research

NATIONAL CANCER INSTITUTE

EORTC European Organisation for Research and Treatment of Cancer

The future of cancer therapy

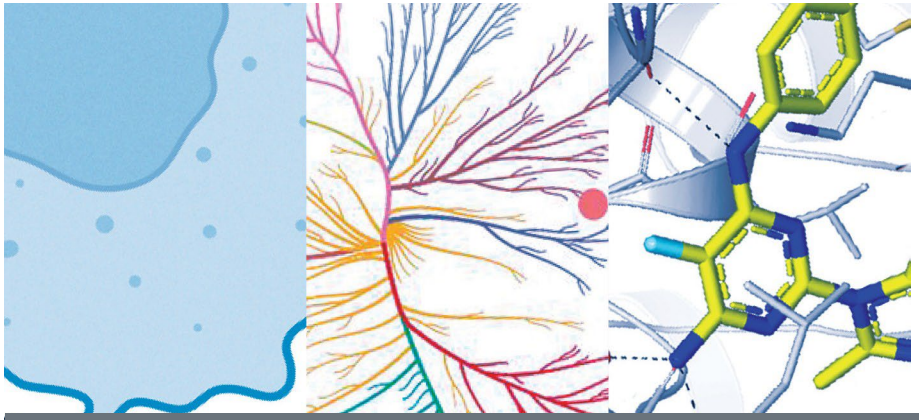

AAC-NCI-EORTC International Conference on

Molecular Targets and Cancer Therapeutics

October 11–15, 2023 | Boston, MA

DISCLOSURE OF FINANCIAL RELATIONSHIPS

Last Name	First Name	All Relationships	Type	Role
Matyskiela	Mary	Neomorph Inc.	E	Speaker
McGranahan	Nicholas	No Relationships		Speaker
Meehan	Robert	Moderna, Moderna	E, S	Speaker
Melero	Ignacio	F-STAR, PIERIS, Bristol Myers Squibb Company, AstraZeneca, NUMAB, CATALYM, genmab, Genentech, PHARMAMAR, BRIGHT PEAK, BIONCOTECH, BIOLINERX	IC, IC, IC, IC, IC, IC, IC, IC, IC, IC, IC, IC	Program Commiitee
Meric-Bernstam	Funda	Zymeworks, SANOFI US SERVICES INC., Zentalis, Eisai, Novartis, DebioPharm, European Society for Medical Oncology, Bayer HealthCare Pharmaceuticals Inc., Curis Inc., K Group, FogPharma, Zentalis, Spectrum Pharmaceuticals, Daiichi Sankyo Company, SilverbackTherapeutics, EcoR1 Capital, Mayo Clinic, Black Diamond, AstraZeneca, Puma Biotechnology, Klus Pharma, Karyopharm Therapeutics, Puma Biotechnology, Calithera Biosciences, MENARINI SILICON BIOSYSTEMS, INC., Seattle Genetics, Aileron Therapeutics, Biovica, Pfizer, Daiichi Sankyo Company, OnCusp Therapeutics, Zymeworks, AstraZeneca, LOXO Oncology, Aileron Therapeutics, GT Apeiron, Takeda Pharmaceutical Company, European Organisation for Research and Treatment of Cancer, F. Hoffman-La Roche, Genentech, Seattle Genetics, CytomX Therapeutics, Mersana Therapeutics, Infinity Pharmaceuitcal, M.D. Anderson Cancer Center, Seattle Genetics, Taiho Pharmaceutical, Tallac Therapeutics, Lengo Therapeutics, Protai Bio, eFFECTOR Therapeutics	GC, IC, IC, IC, GC, GC, IC, GC, GC, GC, IC, IC, IC, GC, IC, IC, IC, IC, IC, GC, GC, IC, IC, GC, IC, GC, GC, IC, GC, IC, IC, IC, GC, IC, GC, IC, GC, IC, GC, IC, IC, GC, IC, GC, IC, IC, E, IC, GC, IC, IC, IC, GC	Speaker
Miller	Jeffrey	Vycellix, Fate Therapeutics, GT biopharma, SANOFI PASTEUR BIOLOGICS LLC	IC, SO, IC, IC	Speaker
Mills	Gordon	Leapfrog, Chrysallis, GlaxoSmithKline, Ellipses Pharma, Nuvectis, NanoString Technologies, Inc., Amphista, Immunomet, Tarveda, Eli LIlly, Genentech, Roche Diagnostics Corporation, PDX Pharmaceuticals, Zentalis, BlueDot, Astex, AstraZeneca, Signalchem, Medacorp, Qureator, Turbine, Ionis, Infinity BiologiX LLC	IC, IC, IC, IC, IC, IC, IC, IC, IC, IC, IC, IC, IC, IC, IC, IC, IC, IC, IC, IC, IC, IC, IC, IC	Program Committee, Speaker
Moreno	Victor	Janssen Biotech, AstraZeneca, Bayer, Bristol-Myers Squibb	IC, IC, IC, IC	Program Commiitee
Moscow	Jeffrey	No Relationships		Program Commiitee

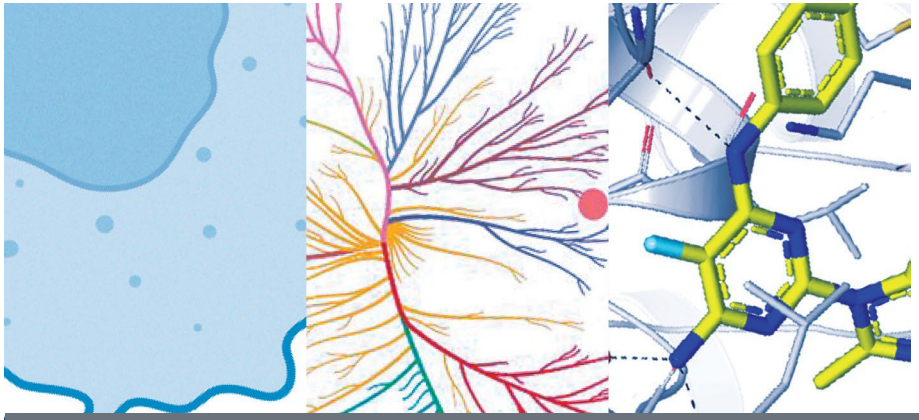

AAC-NCI-EORTC International Conference on

Molecular Targets and Cancer Therapeutics

October 11–15, 2023 | Boston, MA

DISCLOSURE OF FINANCIAL RELATIONSHIPS

Last Name	First Name	All Relationships	Type	Role
Newman	Aaron	Patent	P	Speaker
Ngoi	Natalie	AstraZeneca, AstraZeneca, PFIZER CANADA INC	IC, IC, IC	Program Commiitee
Nomura	Daniel	Frontier Medicines, Vicinitas Therapeutics, Photys Therapeutics, Apertor Therpeutics, a16z, Droia Ventures, Vicinitas Therapeutics, Oerth Bio, Frontier Medicines	IC, FO, S, IC, IC, IC, S, IC, S	Speaker
O'Keefe	Barry	No Relationships		Speaker
Ott	Patrick	Evaxion, Merck Sharp & Dohme Corporation, Agenus, F. Hoffmann-La Roche, Bristol Myers Squibb Company	IC, IC, GC, GC, IC	Speaker
Pantel	Klaus	Sanofi, Novartis Pharma AG, MENARINI SILION BIOSYSTEMS, INC.	IC, IC, IC	Speaker
Parchment	Ralph	No Relationships		Program Commiitee
Parikh	Aparna	Inivata, Parithera, Up To Date, Taiho Oncology, Inc., Value Analytics Lab, AstraZeneca, Massachusetts General Hospital, AbbVie, Foundation Medicine, Inc., Xgenomes, C2i Genomics, Eli LIlly, Pfizer, Saga, Illumina, Checkmate, Biofidelity, Scare, CVS, Delcath, Bayer, Seagen Inc.	IC, OBO, IC, IC, IC, IC, E, IC, IC, OBO, OBO, IC, IC, IC, IC, IC, IC, IC, IC, IC, IC, IC	Speaker
Patricelli	Matthew	Vividion Therapeutics	E	Speaker
Peng	Li	Palleon Pharmaceuticals	E	Speaker
Perera	Rushika	Lime Therapeutics	SO	Speaker
Post	Dean	No Relationships		Staff
Postel-Vinay	Sophie	IMCore (Roche), Novartis, AstraZeneca, AstraZeneca, GlaxoSmithKline, Daiichi Sankyo Company, Clovis Oncology, Inc., Amgen	GC, IC, GC, IC, IC, IC, IC, IC	Program Commiitee
Punekar	Salman	No Relationships		Speaker
Rapisarda	Annamaria	No Relationships		Speaker
Rasco	Drew	Merck, Arcus Biosciences, Compugen USA, Inc., GlaxoSmithKline, LLC.	IC, IC, IC, IC	Speaker

AACR American Association for Cancer Research

NIH NATIONAL CANCER INSTITUTE

EORTC European Organisation for Research and Treatment of Cancer

The future of cancer therapy

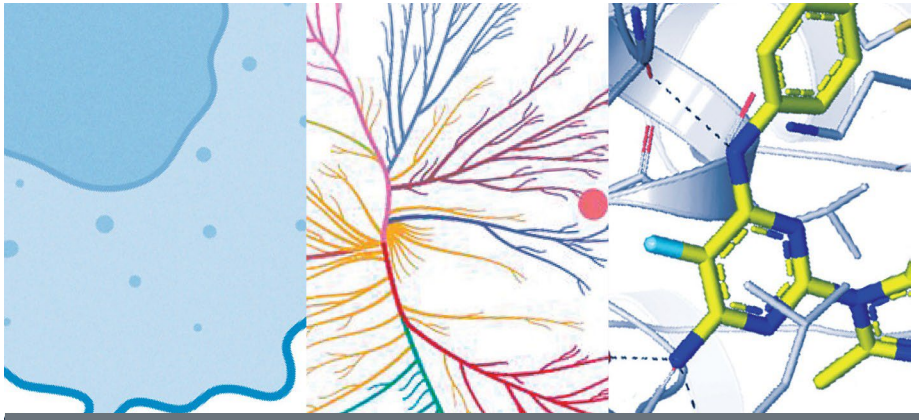

AAC-NCI-EORTC International Conference on

Molecular Targets and Cancer Therapeutics

October 11–15, 2023 | Boston, MA

DISCLOSURE OF FINANCIAL RELATIONSHIPS

Last Name	First Name	All Relationships	Type	Role
Rodón	Jordi	CytomX, BioAtla, Nuvation, Envision Pharma, Vall d'Hebron Institute of Oncology/ Cancer Core Europe, GenMab, European Society for Medical Oncology, Boxer Capital, LLC, Hummingbird, Vall d'Hebron Institute of Oncology/Ministero De Empleo Y Seguridad Social, GlaxoSmithKline, Amgen, Aadi Bioscience, Loxo Oncology, Kelun-Biotech, Chinese University of Hong Kong, Merus, Yingli, IONCTURA, Curis, Tang Advisors, LLC, Ellipses Pharma, Pfizer, Cullgen, ForeBio, Columbus Venture Partners, Merus, Monte RosaTherapeutics, Bicycle Therapeutics, Sardona Therapeutics, Roche Pharmaceuticals, Vall d'Hebron Institute of Oncology/Ministero De Empleo Y Seguridad Social, Blueprint Medicines Corporation, Takeda-Millenium, Merck Sharp & Dohme, Mirati, BioMed Valley Discoveries, Pfizer, Avoro Capital Advisors, Macrogenics, Clarion Healthcare, Cellestia, Aadi Bioscience, Black Diamond, Taiho, Spectrum Pharmaceuticals, Bayer, Novartis, Symphogen, Tango Therapeutics, Ideaya, Debiopharm, Oncology One, Hutchinson Medipharma, Linnaeus Therapeutics, Deciphera Pharmaceuticals Inc.	GC, GC, GC, IC, GC, GC, IC, IC, GC, IC, GC, GC, IC, GC, GC, IC, IC, GC, IC, GC, IC, IC, IC, IC, GC, IC, GC, IC, GC, IC, GC, GC, GC, GC, GC, IC, IC, IC, GC, GC, GC, GC, GC, GC, GC, GC, GC, GC, IC, IC, GC, GC, GC	Speaker
Romee	Rizwan	InnDura Therapeutics, Parker Institute, Skyline Therapeutics, Crispr Therapeutics, Skyline Therapeutics, Glycostem, xNK therapeutics	OBO, GC, P, GC, GC, IC, IC	Speaker
Roschewski	Mark	No Relationships		Program Committee
Ruppin	Eytan	No Relationships		Program Committee, Speaker
Ryan	Aideen	Patent	P	Speaker
Schalper	Kurt	F. Hoffmann-La Roche, OnCusp Therapeutics, Surface Oncology, Merck Sharp and Dohme, AstraZeneca, CDR life, EMD Serono, Navigate Biopharma, AstraZeneca, Sensei Therapeutics, Parthenon Therapeutics, Takeda Oncology, Ariagen, Repertoir Therapeutics, Boehringer Ingelheim, Genmab, Eli Lilly and Company, Akoya Biosciences, Merck Sharp and Dohme, Moderna Inc, Agenus, Shattuck Labs, TESARO, Inc., Ribon Therapeutics, Clinica Alemana de Santiago, Molecular Templates, Takeda Oncology, Bristol-Myers Squibb, Bristol-Myers Squibb	IC, IC, GC, IC, IC, IC, IC, GC, GC, IC, IC, IC, IC, IC, GC, IC, GC, GC, GC, GC, IC, IC, GC, GC, IC, IC, GC, GC, IC	Program Commitee

AACR American Association for Cancer Research
NIH NATIONAL CANCER INSTITUTE
EORTC European Organisation for Research and Treatment of Cancer
The future of cancer therapy

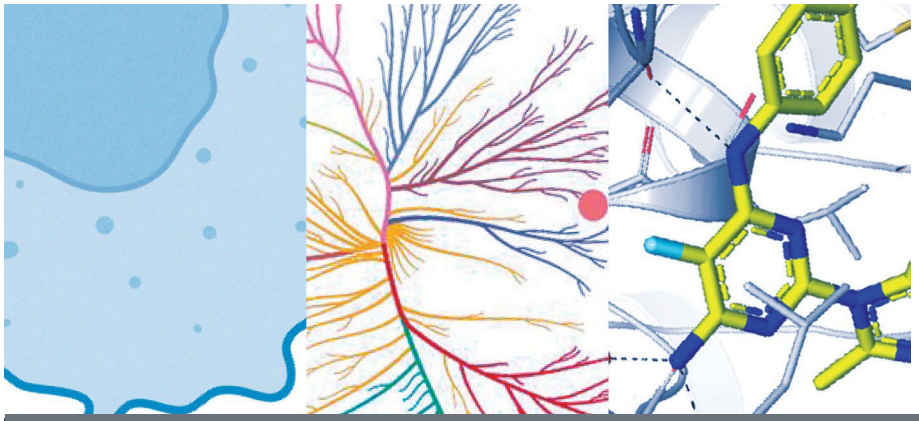

AAC-NCI-EORTC International Conference on

Molecular Targets and Cancer Therapeutics

October 11–15, 2023 | Boston, MA

DISCLOSURE OF FINANCIAL RELATIONSHIPS

Last Name	First Name	All Relationships	Type	Role
Scherz-Shouval	Ruth	Takeda Oncology	IC	Speaker
Schoffski	Patrick	Servier Pharmaceuticals LLC, Eisai, SQZ Biotechnologies, Boehringer Ingelheim, Regeneron Pharmaceuticals, Transgene, Exelixis Inc., Medpace, Curio Science, LLX Solutions, Avacta Life Sciences, Deciphera Pharmaceuticals Inc., SANOFI US SERVICES INC., PharmaMar, Ellipses Pharma, Amryt Pharma Holdings Ltd, UCB BIOPHARMA SRL, COGENT THERAPEUTICS LLC, Biolumina, Adcendo, Genmab, Merck, Moleculin Biotech	IC, IC, IC, IC, IC, IC, IC, IC, IC, IC, IC, IC, IC, IC, IC, IC, IC, IC, IC, IC, IC, IC, IC	Program Committee
Schram	Alison	No Relationships		Program Committee, Speaker
Seymour	Lesley	GlaxoSmithKline, Treadwell, Tempus, Janssen Biotech, Hoffmann-La Roche Limited, PFIZER CANADA INC, Bayer Healthcare, AstraZeneca, AstraZeneca, EPIC, Repare	GC, GC, GC, GC, GC, GC, GC, GC, S, GC, GC	Program Committee
Shapiro	Geoffrey	Eli Lilly and Company, Tango Therapeutics, Cybrexa Therapeutics, Cyclacel, Zentalis Pharmaceuticals, Pfizer, EMD Serono, Syros Pharmaceuticals, EMD Serono, Concarlo, Immunomet, XinThera, Artios, Pfizer, Eli Lilly and Company, , Kymera Therapeutics, BicycleTherapeutics, Janssen Biotech, Inc., Atrin, Bristol-Myers Squibb, Blueprint Medicines, Bayer	GC, GC, IC, P, IC, IC, IC, IC, GC, IC, IC, IC, IC, GC, IC, P, IC, IC, IC, IC, GC, IC, IC	Program Committee
Sherman	Mara	No Relationships		Speaker
Simpkins	Fiona	REPARE, Zentalis, GSK, AstraZeneca	GC, GC, GC, GC	Program Committee
Soria	Jean-Charles	Relay Therapeutics, Gritstone bio, Amgen	S, S, E	Program Committee
Spangler	Jamie	BioCurate, Xilio Therapeutics, Alpina Biotechnology, AbMeta Therapeutics, Selecta Biosciences, Diagonal Therapeutics	IC, IC, IC, OBO, IC, IC	Speaker

AACR American Association for Cancer Research
NIH NATIONAL CANCER INSTITUTE
EORTC European Organisation for Research and Treatment of Cancer
The future of cancer therapy

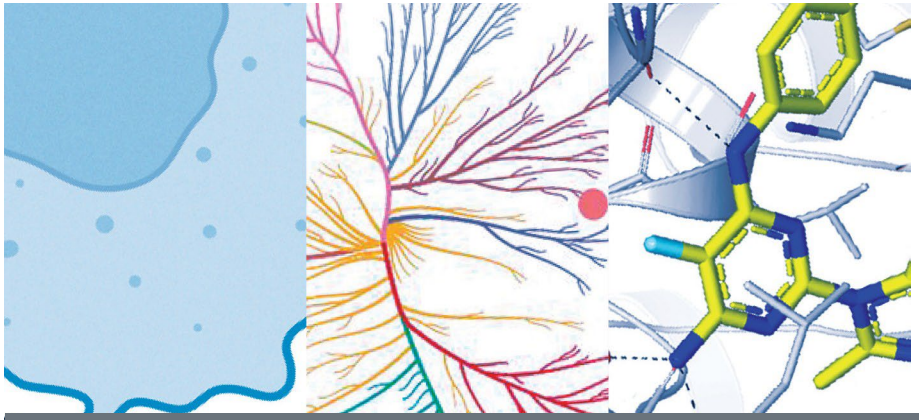

AAC-NCI-EORTC International Conference on

Molecular Targets and Cancer Therapeutics

October 11–15, 2023 | Boston, MA

DISCLOSURE OF FINANCIAL RELATIONSHIPS

Last Name	First Name	All Relationships	Type	Role
Spira	Alexander	Novartis, Bayer, Array BioPharma, Incyte Corporation, Nalo Therapeutics, black diamond therapeutics, Gritstone Bio, Gritstone Oncology, Amgen, Mersana, Novartis, black diamond therapeutics, Jazz Pharmaceuticals, CytomX Therapeutics, Amgen, Astrazeneca/MedImmune, Bristol-Myers Squibb, Merck, Mirati Therapeutics, Arrivent BioPharma, Blueprint Medicines Corporation, Eli Lilly and Company, Astrazeneca/ MedImmune, Merck, Medikine, Janssen Research and Development, black diamond therapeutics, Sanofi, Takeda, Bristol-Myers Squibb, Takeda, Scorpion Therapeutics, Regeneron Pharmaceuticals, Daiichi Sankyo/Astrazeneca, Janssen Oncology	IC, G, IC, IC, GC, GC, IC, IC, IC, IC, G, GC, IC, G, G, IC, IC, G, IC, GC, IC, S, G, IC, GC, IC, IC, IC, IC, G, G, GC, IC, IC, G	Speaker
Srinivasan	Ramaprasad	Novartis, Nikang Therapeutics, Genentech USA, Inc., Merck, Calithera Biosciences, Peloton, Inc, Calithera Biosciences	GC, GC, GC, GC, IC, IC, GC	Program Committee
Stagg	John	No Relationships		Speaker
Stark	Jessica	Valora Therapeutics, Rondo Therapeutics, , Rondo Therapeutics	S, S, P, IC	Speaker
Stegmaier	Kimberly	AstraZeneca, Auron Therapeutics, Bristol-Myers Squibb, Auron Therapeutics, Novartis, Auron Therapeutics, Kronos Bio	IC, SO, IC, IC, GC, IC, GC	Speaker
Stott	Shannon	Patent, Streck, Inc., Patent	P, IC, P	Speaker
Subbiah	Vivek	Incyte Corporation, Exelixis Inc., Idera Pharma, The University of Texas MD Anderson Cancer Center, Agensys, GlaxoSmithKline, LLC., American Society of Clinical Oncology, National Cancer Institute, Helsinn Healthcare SA, MedImmune, LLC, Incyte Corporation, Takeda Oncology, National Comprehensive Cancer Network, Bayer HealthCare Pharmaceuticals Inc., LOXO Oncology, Boston Biomedical, Medscape, FUJIFILM Medical Systems USA, Inc., Pharmamar, Amgen Inc., Berghealth, D3, Inhibrx, Incyte Corporation, Dagonflytherapeutics, Northwest Biotherapeutics, Genentech USA, Inc., Blueprint medicines, AbbVie, Inc., European society of medical oncology, Pfizer, Novartis Pharma, Eli Lilly and Company	IC, GC, GC, E, GC, GC, IC, GC, IC, GC, GC, GC, GC, GC, GC, GC, IC, GC, GC, GC, GC, GC, GC, IC, GC, GC, GC, GC, GC, IC, GC, GC, GC	Speaker
Symeonides	Stefan	Ipsen Biopharm Limited, Merck, BioNTech, EUSA	IC, IC, IC, IC	Program Committee

American Association for Cancer Research

NATIONAL CANCER INSTITUTE

EORTC European Organisation for Research and Treatment of Cancer

The future of cancer therapy

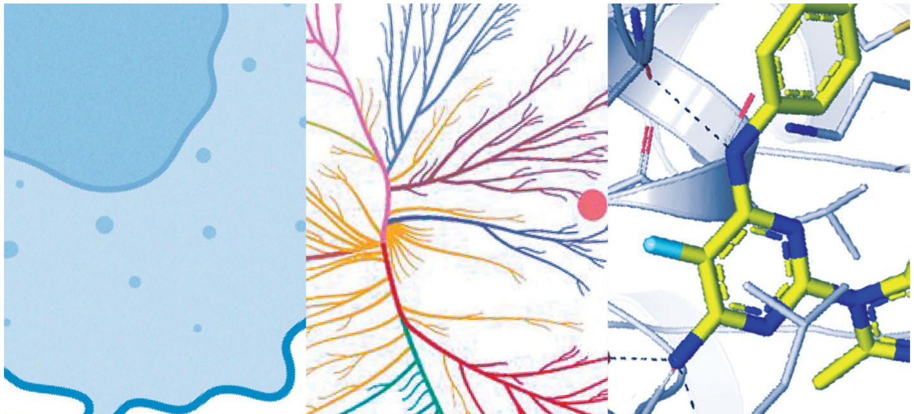

AAC-NCI-EORTC International Conference on

Molecular Targets and Cancer Therapeutics

October 11–15, 2023 | Boston, MA

DISCLOSURE OF FINANCIAL RELATIONSHIPS

Last Name	First Name	All Relationships	Type	Role
Tan	Daniel	Amgen, AstraZeneca, Bayer, Boehringer Ingelheim, DKSH, GlaxoSmithKline, Merck, Novartis, Pfizer, Roche, Takeda, ACM Biolabs, Amgen, AstraZeneca, Pfizer, Oncoshot, C2i Genomics	IC, IC, IC, IC, IC, IC, IC, IC, IC, IC, IC, GC, GC, GC, GC, SO, SO	Speaker
Tarantino	Paolo	Eli LIlly, AstraZeneca, Daiichi Sankyo Company, Dana-Farber Cancer Institute, Gilead Sciences (aka Gilead Foundation)	GC, GC, GC, E, GC	Speaker
Teicher	Beverly	No Relationships		Program Committee, Speaker
Thomas	Anish	No Relationships		Program Committee, Speaker
Tolcher	Anthony	Sunshine Guojian Pharmaceutical (Shanghai) Co., Ltd, Spirea, F. Hoffmann-La Roche, Zentalis, Senti Biosciences, Bayer, Lengo Therapeutics, Inc., ADAGENE, Aclaris Therapeutics, Inc, Aclaris Therapeutics, Gilde Healthcare Partners, Ascentage Pharma, Qualigen Therapeutics, Kirilys Therapeutics, Inc., Ikena Oncology, Daiichi Sankyo, Inc., TheraTechnologies, Mirati Therapeutics, AbbVie Inc., Bright Peak Therapeutics, Sun Pharma Advanced Research Company, Immuneering, Immunome, Elucida Oncology, Inc, Nerviano Medical Sciences, SOTIO Biotechnology, Lengo Therapeutics, Inc., Pierre Fabre Institut De Recherche, Link Immunotherapeutics, Kirilys Therapeutics, Inc, RYVU Therapeutics, Vincerx, IDEA Pharma, Impact Therapeutics US, Inc., Trillium Therapeutics Inc, Transcenta Therapeutics, Affinia Therapeutics, Inc., PYXIS Oncology, Transgene, Seattle Genetics, Pyramid BioSciences, Immunomet Therapeutics, Inc., Ocellaris Pharma, Inc. & Eli Lilly, Mersana Therapeutics, NBE Therapeutics, Boehringer Ingelheim GmbH, Partner Therapeutics, EMD Serono, Inc., Pfizer, Mekanistic Therapeutics, Nanobiotix, Karma Oncology B.V., VRise, Bright Peak Therapeutics, HBM Partners, AxImmune, Blu Print Oncology, Asana BioSciences, LLC, , Verastem, Inc., Agenus, Inc., Menarini Ricerche, ZielBio, Novo Nordisk Inc, Qualigen Therapeutics, Jazz Pharmaceuticals Inc., Cullinan Oncology, Astex Pharmaceuticals, SK Life Science, Nurix Therapeutics	IC, IC, IC, IC, IC, IC, IC, IC, IC, IC, IC, IC, IC, IC, IC, IC, IC, IC, IC, IC, IC, IC, IC, IC, IC, IC, IC, IC, IC, IC, IC, IC, IC, IC, IC, IC, IC, IC, IC, IC, IC, IC, IC, IC, IC, IC, IC, IC, IC, IC, IC, IC, IC, IC, IC, IC, IC, IC, IC, IC, IC, IC, IC, IC, IC, IC, IC, IC, IC	Speaker

AACR American Association for Cancer Research NIH NATIONAL CANCER INSTITUTE EORTC European Organisation for Research and Treatment of Cancer The future of cancer therapy

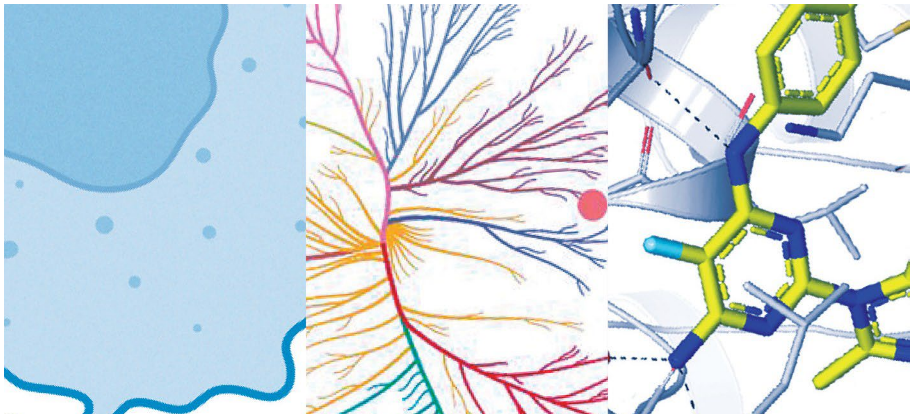

AAC-NCI-EORTC International Conference on

Molecular Targets and Cancer Therapeutics

October 11–15, 2023 | Boston, MA

DISCLOSURE OF FINANCIAL RELATIONSHIPS

Last Name	First Name	All Relationships	Type	Role
Turajlic	Samra	No Relationships		Program Committee
Tuveson	David	No Relationships		Speaker
Vader	Willemijn	VitroScan BV, VitroScan BV	S, E	Speaker
Van Cutsem	Eric	AbbVie, GlaxoSmithKline, Amgen, Ipsen Biopharmaceuticals, Inc, mirati, Merck, Daiichi Sankyo Company, Novartis, Bayer Healthcare, Taiho Pharmaceutical, Zymeworks, Terumo, Servier Affaires Medicales, Takeda Oncology, ALX Oncology, pfizer USA, Celgene, Eli Lilly and Company, Pierre Fabre Pharmaceuticals, Inc., Seattle Genetics, Array BioPharma, Sirtex Medical Inc, Incyte Corporation, AstraZeneca, BeiGene USA, Inc., Taiho Pharmaceutical, Astellas Pharma, Halozyme Inc, Boehringer Ingelheim, Nordic Pharma, Bristol-Myers Squibb, F. Hoffmann-La Roche	IC, IC, IC, IC, IC, IC, IC, IC, IC, IC, IC, IC, IC, IC, IC, IC, IC, IC, IC, IC, IC, IC, IC, IC, IC, IC, IC, IC, IC, IC, IC, IC	Program Committee
Vander Heiden	Matthew	Sage Therapeutics, Inc., iTeos Therapeutics, Agios Pharmaceuticals, Inc., auron therapeutics, Droia	IC, IC, IC, IC, IC	Speaker
Verhaak	Roel	boundless bio	S	Speaker
Verheul	Henk	No Relationships		Speaker
Votanopoulos	Konstantinos	Natera, IOVANCE, Applied Organoids INC	S, S, FO	Speaker
Wang	Zhao	Covant, Roivant Science, Covant	SO, S, E	Speaker
Waring	Mike	EvaristeTechnologies, AstraZeneca	IC, S	Program Committee
Widemann	Brigitte	No Relationships		Program Committee, Speaker

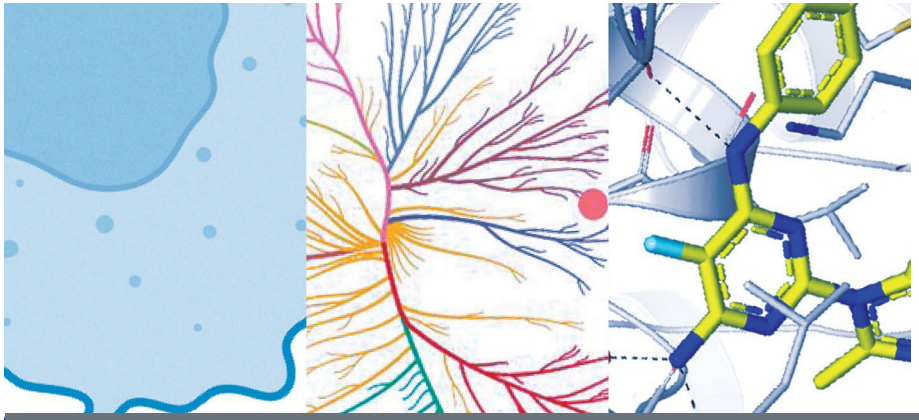

AAC-NCI-EORTC International Conference on

Molecular Targets and Cancer Therapeutics

October 11–15, 2023 | Boston, MA

DISCLOSURE OF FINANCIAL RELATIONSHIPS

Last Name	First Name	All Relationships	Type	Role
Workman	Paul	CHARM Therapeutics, Merck KGaA, AstraZeneca, Merck KGaA, Alterome Therapeutics, Nuvectis Pharma, CHARM Therapeutics, Astex Pharmaceuticals, Vividion Therapeutics, Nuvectis Pharma, STORM Therapeutics, Merck KGaA, Nuvectis Pharma, STORM Therapeutics, Black Diamond Therapeutics, STORM Therapeutics, Alterome Therapeutics, Nuvectis Pharma, Astex Pharmaceuticals, Chemical Probes Portal, Epicombi Therapeutics, Alterome Therapeutics, NextechInvest, Epicombi Therapeutics, STORM Therapeutics, NextechInvest, Black Diamond Therapeutics, CV6 Therapeutics, Astex Pharmaceuticals, STORM Therapeutics	IC, GC, IC, P, IC, P, SO, P, IC, GC, IC, IC, IC, SO, IC, FO, IC, SO, IC, IC, IC, SO, SO, SO, SO, IC, SO, IC, GC, IC	Speaker
Yamamoto	Noboru	Boehringer Ingelheim, Merck, Otsuka Pharmaceutical Co., Ltd., Eisai Co., Ltd., Chugai Pharmaceutical Co., Ltd.	IC, IC, IC, IC, IC	Program Committee
Yang	James	Patent	P	Program Committee, Speaker
Yap	Timothy	No Relationships		Program Committee, Speaker
Zhang	Tong	Regeneron Pharmaceuticals, Inc., Regeneron Pharmaceuticals, Inc., Regeneron Pharmaceuticals, Inc.	S, SO, E	Speaker
Zou	Lee	Pfizer, Sirrona Therapeutics, Bristol Myers Squibb Company	GC, SO, GC	Speaker

All of the relevant financial relationships listed for these individuals have been mitigated.

AACR American Association for Cancer Research
NIH NATIONAL CANCER INSTITUTE
EORTC European Organisation for Research and Treatment of Cancer
The future of cancer therapy